CAPOT CHEMICAL COMPANY LIMITED
Joinhands Science Park, No.4028 Nanhuan Road,
Hangzhou, Zhejiang ,China,310053
Tel:+86-571-85586718 Fax:+86-571-85864795
sales@capotchem.com www.capotchem.com

Product Specifications

CAT#30275 *4-Hydroxyphthalic acid*

Product : 4-Hydroxyphthalic acid

CAS No : 610-35-5

Catalog Number : 30275

Formula : C8H6O5

Molecular Weight : 182.13

Structure:

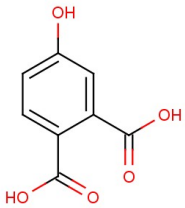

Test	Specification
Appearance	White to brown powder
Purity	96.0%(Min,HPLC)
Moisture	1.00%Max.
Melting point	191~194°C

*If you have any comments and suggestions, please contact us by sales@capotchem.com

CAPOT CHEMICAL COMPANY LIMITED
Joinhands Science Park, No.4028 Nanhuan Road, Hangzhou, Zhejiang, P.R.China, 310053
Tel:+86-571-85586718 Fax:+86-571-85864795 sales@capotchem.com www.capotchem.com
Copyright © 2012-2017 Capot Chemical Co., Ltd.