CAPOT CHEMICAL COMPANY LIMITED

Joinhands Science Park, No.4028 Nanhuan Road,
Hangzhou, Zhejiang ,China,310053
Tel:+86-571-85586718 Fax:+86-571-85864795
sales@capotchem.com www.capotchem.com

Product Specifications

CAT#31717 *Methyl 2-(2-(((benzyloxy)carbonyl)amino)propan-2-yl)-5-hydroxy-6-oxo-1,6-dihydropyrimidine-4-carboxylate*

Product : Methyl 2-(2-(((benzyloxy)carbonyl)amino)propan-2-yl)-5-hydroxy-6-oxo-1,6-dihydropyrimidine-4-carboxylate

CAS No : 519032-08-7

Catalog Number : 31717

Formula : C17H19N3O6

Molecular Weight : 361.352

Structure:

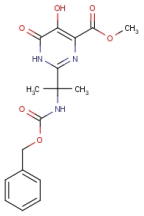

Test	Specification
Purity	98%(Min,HPLC)
Moisture	0.5%Max.

*If you have any comments and suggestions, please contact us by sales@capotchem.com

CAPOT CHEMICAL COMPANY LIMITED

Joinhands Science Park, No.4028 Nanhuan Road, Hangzhou, Zhejiang, P.R.China, 310053

Tel:+86-571-85586718 Fax:+86-571-85864795 sales@capotchem.com www.capotchem.com

Copyright © 2012-2017 Capot Chemical Co., Ltd.