CAPOT CHEMICAL COMPANY LIMITED
Joinhands Science Park, No.4028 Nanhuan Road,
Hangzhou, Zhejiang ,China,310053
Tel:+86-571-85586718 Fax:+86-571-85864795
sales@capotchem.com www.capotchem.com

Product Specifications

CAT#5636 *(R)-1-(tert-butoxycarbonyl)piperidine-2-carboxylic acid*

Product : (R)-1-(tert-butoxycarbonyl)piperidine-2-carboxylic acid

CAS No : 28697-17-8

Catalog Number : 5636

Formula : C11H19NO4

Molecular Weight : 229.27

Synonyms : (R)-(+)-N-Boc-2-piperidinecarboxylic acid(+)-N-Boc-(R)-pipecolinic acid

Structure:

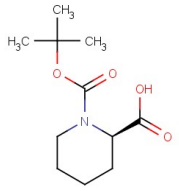

Test	Specification
Purity	98%(Min,HPLC)
Moisture	0.5%Max.

*If you have any comments and suggestions, please contact us by sales@capotchem.com

CAPOT CHEMICAL COMPANY LIMITED
Joinhands Science Park, No.4028 Nanhuan Road, Hangzhou, Zhejiang, P.R.China, 310053
Tel:+86-571-85586718 Fax:+86-571-85864795 sales@capotchem.com www.capotchem.com
Copyright © 2012-2017 Capot Chemical Co., Ltd.