CAPOT CHEMICAL COMPANY LIMITED
Joinhands Science Park, No.4028 Nanhuan Road,
Hangzhou, Zhejiang ,China,310053
Tel:+86-571-85586718 Fax:+86-571-85864795
sales@capotchem.com www.capotchem.com

Product Specifications

CAT#32138 *3,3',3''-Nitrilotris(propionamide)*

Product : 3,3',3''-Nitrilotris(propionamide)

CAS No : 2664-61-1

Catalog Number : 32138

Formula : C9H18N4O3

Molecular Weight : 230.26

Synonyms : 3,3',3''-nitrilo-tri-propionic acid triamide; Propanamide, 3,3',3''-nitrilotris; 3,3',3''-Nitrilo-tri-propionsaeure-triamid

Structure:

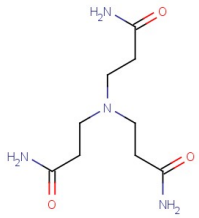

Test	Specification
Appearance	solid
Purity	98% Min.
Moisture	0.5% Max.

*If you have any comments and suggestions, please contact us by sales@capotchem.com

CAPOT CHEMICAL COMPANY LIMITED
Joinhands Science Park, No.4028 Nanhuan Road, Hangzhou, Zhejiang, P.R.China, 310053
Tel:+86-571-85586718 Fax:+86-571-85864795 sales@capotchem.com www.capotchem.com
Copyright © 2012-2017 Capot Chemical Co., Ltd.