CAPOT CHEMICAL COMPANY LIMITED
Joinhands Science Park, No.4028 Nanhuan Road,
Hangzhou, Zhejiang ,China,310053
Tel:+86-571-85586718 Fax:+86-571-85864795
sales@capotchem.com www.capotchem.com

# Product Specifications

## CAT#33364 *4-bromothiophene-3-carboxylic acid*

**Product :** 4-bromothiophene-3-carboxylic acid

**CAS No :** 16694-17-0

**Catalog Number :** 33364

**Formula :** C5H3BrO2S

**Molecular Weight :** 207.05

**Structure:**

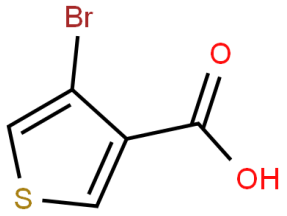


| Test | Specification |
|---|---|
| **Purity** | 95% Min. |

*If you have any comments and suggestions, please contact us by sales@capotchem.com

CAPOT CHEMICAL COMPANY LIMITED
Joinhands Science Park, No.4028 Nanhuan Road, Hangzhou, Zhejiang, P.R.China, 310053
Tel:+86-571-85586718 Fax:+86-571-85864795 sales@capotchem.com www.capotchem.com
Copyright © 2012-2017 Capot Chemical Co., Ltd.