CAPOT CHEMICAL COMPANY LIMITED
Joinhands Science Park, No.4028 Nanhuan Road,
Hangzhou, Zhejiang ,China,310053
Tel:+86-571-85586718 Fax:+86-571-85864795
sales@capotchem.com www.capotchem.com

Product Specifications

CAT#45545 *(S)-3-hydroxy-2-phenyl-propionic acid*

Product : (S)-3-hydroxy-2-phenyl-propionic acid

CAS No : 16202-15-6

Catalog Number : 45545

Formula : C9H10O3

Molecular Weight : 166.17

Structure:

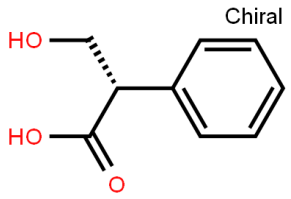

Test	Specification
Purity	98% Min.
Moisture	0.5% Max.

*If you have any comments and suggestions, please contact us by sales@capotchem.com

CAPOT CHEMICAL COMPANY LIMITED
Joinhands Science Park, No.4028 Nanhuan Road, Hangzhou, Zhejiang, P.R.China, 310053
Tel:+86-571-85586718 Fax:+86-571-85864795 sales@capotchem.com www.capotchem.com
Copyright © 2012-2017 Capot Chemical Co., Ltd.