CAPOT CHEMICAL COMPANY LIMITED
Joinhands Science Park, No.4028 Nanhuan Road,
Hangzhou, Zhejiang ,China,310053
Tel:+86-571-85586718 Fax:+86-571-85864795
sales@capotchem.com www.capotchem.com

Product Specifications

CAT#19517 *2-(5-(methoxycarbonyl)thiophen-2-yl)acetic acid*

Product : 2-(5-(methoxycarbonyl)thiophen-2-yl)acetic acid

CAS No : 142667-06-9

Catalog Number : 19517

Formula : C8H8O4S

Molecular Weight : 200.21

Structure:

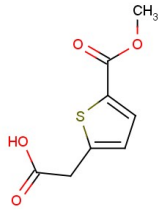

Test	Specification
Appearance	Yellow to brown yellow powder
Purity	95%(Min,HPLC)
Moisture	0.5%Max.

*If you have any comments and suggestions, please contact us by sales@capotchem.com

CAPOT CHEMICAL COMPANY LIMITED
Joinhands Science Park, No.4028 Nanhuan Road, Hangzhou, Zhejiang, P.R.China, 310053
Tel:+86-571-85586718 Fax:+86-571-85864795 sales@capotchem.com www.capotchem.com
Copyright © 2012-2017 Capot Chemical Co., Ltd.