CAPOT CHEMICAL COMPANY LIMITED

Joinhands Science Park, No.4028 Nanhuan Road,
Hangzhou, Zhejiang ,China,310053
Tel:+86-571-85586718 Fax:+86-571-85864795
sales@capotchem.com www.capotchem.com

Product Specifications

CAT#24917 *Boc-β-HoArg(Tos)-OH*

Product : Boc-β-HoArg(Tos)-OH

CAS No : 136271-81-3

Catalog Number : 24917

Formula : C19H30N4O6S

Molecular Weight : 442.53

Synonyms : (S)-3-(tert-butoxycarbonylamino)-6-(3-tosylguanidino) hexanoic acid

Structure:

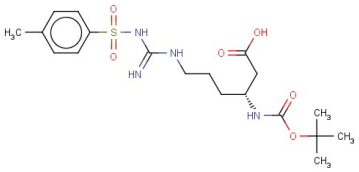

Test	Specification
Purity	98%(Min,HPLC)
Moisture	0.5%Max.

*If you have any comments and suggestions, please contact us by sales@capotchem.com

CAPOT CHEMICAL COMPANY LIMITED

Joinhands Science Park, No.4028 Nanhuan Road, Hangzhou, Zhejiang, P.R.China, 310053

Tel:+86-571-85586718 Fax:+86-571-85864795 sales@capotchem.com www.capotchem.com

Copyright © 2012-2017 Capot Chemical Co., Ltd.