CAPOT CHEMICAL COMPANY LIMITED

Joinhands Science Park, No.4028 Nanhuan Road,
Hangzhou, Zhejiang ,China,310053
Tel:+86-571-85586718 Fax:+86-571-85864795
sales@capotchem.com www.capotchem.com

# Product Specifications

## CAT#32440 *1-(4-chlorophenyl)-3,5-dimethyl-1H-pyrazole-4-carboxylic acid*

**Product :** 1-(4-chlorophenyl)-3,5-dimethyl-1H-pyrazole-4-carboxylic acid

**CAS No :** 113808-87-0

**Catalog Number :** 32440

**Formula :** C12H11ClN2O2

**Molecular Weight :** 250.68

**Structure:**

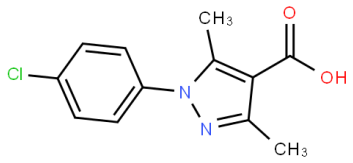


| Test | Specification |
|---|---|
| **Purity** | 95% Min. |

*If you have any comments and suggestions, please contact us by sales@capotchem.com

CAPOT CHEMICAL COMPANY LIMITED

Joinhands Science Park, No.4028 Nanhuan Road, Hangzhou, Zhejiang, P.R.China, 310053

Tel:+86-571-85586718 Fax:+86-571-85864795 sales@capotchem.com www.capotchem.com

Copyright © 2012-2017 Capot Chemical Co., Ltd.