CAPOT CHEMICAL COMPANY LIMITED
Joinhands Science Park, No.4028 Nanhuan Road,
Hangzhou, Zhejiang ,China,310053
Tel:+86-571-85586718 Fax:+86-571-85864795
sales@capotchem.com www.capotchem.com

Product Specifications

CAT#15395 *Mestinon*

Product : Mestinon

CAS No : 101-26-8

Catalog Number : 15395

Formula : C9H13BrN2O2

Molecular Weight : 261.12

Synonyms : Pyridostigmine bromide; 3-[[(Dimethylamino)carbonyl]oxy]-1-methylpyridinium bromide

Structure:

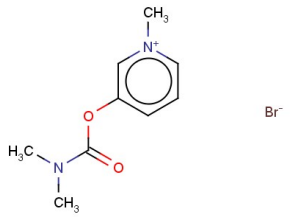

Test	Specification
Purity	97% (Min,HPLC)
Moisture	0.5%Max.

*If you have any comments and suggestions, please contact us by sales@capotchem.com

CAPOT CHEMICAL COMPANY LIMITED
Joinhands Science Park, No.4028 Nanhuan Road, Hangzhou, Zhejiang, P.R.China, 310053
Tel:+86-571-85586718 Fax:+86-571-85864795 sales@capotchem.com www.capotchem.com
Copyright © 2012-2017 Capot Chemical Co., Ltd.