CAPOT CHEMICAL COMPANY LIMITED
Joinhands Science Park, No.4028 Nanhuan Road,
Hangzhou, Zhejiang ,China,310053
Tel:+86-571-85586718 Fax:+86-571-85864795
sales@capotchem.com www.capotchem.com

Product Specifications

CAT#2055 *4-Bromo-2-nitrobenzoic acid*

Product : 4-Bromo-2-nitrobenzoic acid

CAS No : 99277-71-1

Catalog Number : 2055

Formula : C7H4BrNO4

Molecular Weight : 246.01

Structure:

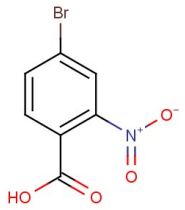

Test	Specification
Appearance	light yellow to light brown solid
Purity	98%(Min,HPLC)
Moisture	0.5%Max.

*If you have any comments and suggestions, please contact us by sales@capotchem.com

CAPOT CHEMICAL COMPANY LIMITED
Joinhands Science Park, No.4028 Nanhuan Road, Hangzhou, Zhejiang, P.R.China, 310053
Tel:+86-571-85586718 Fax:+86-571-85864795 sales@capotchem.com www.capotchem.com
Copyright © 2012-2017 Capot Chemical Co., Ltd.