CAPOT CHEMICAL COMPANY LIMITED
Joinhands Science Park, No.4028 Nanhuan Road,
Hangzhou, Zhejiang ,China,310053
Tel:+86-571-85586718 Fax:+86-571-85864795
sales@capotchem.com www.capotchem.com

Product Specifications

CAT#33582 *2-methyl-1-(4,4,5,5-tetramethyl-1,3,2-dioxaborolan-2-yl)propan-1-amine*

Product : 2-methyl-1-(4,4,5,5-tetramethyl-1,3,2-dioxaborolan-2-yl) propan-1-amine

CAS No : 94242-78-1

Catalog Number : 33582

Formula : C10H22BNO2

Molecular Weight : 199.10

Structure:

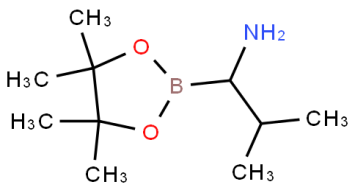

Test	Specification
Purity	95% Min.

*If you have any comments and suggestions, please contact us by sales@capotchem.com

CAPOT CHEMICAL COMPANY LIMITED
Joinhands Science Park, No.4028 Nanhuan Road, Hangzhou, Zhejiang, P.R.China, 310053
Tel:+86-571-85586718 Fax:+86-571-85864795 sales@capotchem.com www.capotchem.com
Copyright © 2012-2017 Capot Chemical Co., Ltd.