CAPOT CHEMICAL COMPANY LIMITED
Joinhands Science Park, No.4028 Nanhuan Road,
Hangzhou, Zhejiang ,China,310053
Tel:+86-571-85586718 Fax:+86-571-85864795
sales@capotchem.com www.capotchem.com

Product Specifications

CAT#7856 *5-Bromo-2-phenylthiazole-4-carboxylic acid ethyl ester*

Product : 5-Bromo-2-phenylthiazole-4-carboxylic acid ethyl ester

CAS No : 914347-21-0

Catalog Number : 7856

Formula : C12H10BrNO2S

Molecular Weight : 312.18

Structure:

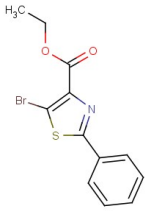

Test	Specification
Purity	98% (Min,HPLC)
Moisture	0.5%Max.

*If you have any comments and suggestions, please contact us by sales@capotchem.com

CAPOT CHEMICAL COMPANY LIMITED
Joinhands Science Park, No.4028 Nanhuan Road, Hangzhou, Zhejiang, P.R.China, 310053
Tel:+86-571-85586718 Fax:+86-571-85864795 sales@capotchem.com www.capotchem.com
Copyright © 2012-2017 Capot Chemical Co., Ltd.