CAPOT CHEMICAL COMPANY LIMITED

Joinhands Science Park, No.4028 Nanhuan Road,
Hangzhou, Zhejiang ,China,310053
Tel:+86-571-85586718 Fax:+86-571-85864795
sales@capotchem.com www.capotchem.com

# Product Specifications

## CAT#17598 *3-Acetyl-piperidine-1-carboxylic acid tert-butyl ester*

**Product :** 3-Acetyl-piperidine-1-carboxylic acid tert-butyl ester

**CAS No :** 858643-92-2

**Catalog Number :** 17598

**Formula :** C12H21NO3

**Molecular Weight :** 227.30

**Synonyms :** tert-butyl 3-acetylpiperidine-1-carboxylate

**Structure:**

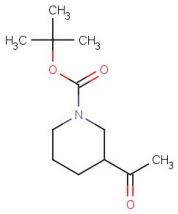

| Test | Specification |
|---|---|
| **Purity** | 98%(Min,GC) |
| **Moisture** | 0.5%Max. |

*If you have any comments and suggestions, please contact us by sales@capotchem.com

CAPOT CHEMICAL COMPANY LIMITED

Joinhands Science Park, No.4028 Nanhuan Road, Hangzhou, Zhejiang, P.R.China, 310053

Tel:+86-571-85586718 Fax:+86-571-85864795 sales@capotchem.com www.capotchem.com

Copyright © 2012-2017 Capot Chemical Co., Ltd.