CAPOT CHEMICAL COMPANY LIMITED
Joinhands Science Park, No.4028 Nanhuan Road,
Hangzhou, Zhejiang ,China,310053
Tel:+86-571-85586718 Fax:+86-571-85864795
sales@capotchem.com www.capotchem.com

Product Specifications

CAT#28218 *2,5-dichloro-N-[2-[(1-Methylethyl)sulfonyl]phenyl]-4-Pyrimidinamine*

Product : 2,5-dichloro-N-[2-[(1-Methylethyl)sulfonyl]phenyl]-4-Pyrimidinamine

CAS No : 761440-16-8

Catalog Number : 28218

Formula : C13H13Cl2N3O2S

Molecular Weight : 346.24

Structure:

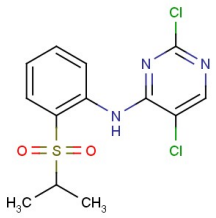

Test	Specification
Purity	98%(Min,HPLC)
Moisture	0.5%Max.

*If you have any comments and suggestions, please contact us by sales@capotchem.com

CAPOT CHEMICAL COMPANY LIMITED
Joinhands Science Park, No.4028 Nanhuan Road, Hangzhou, Zhejiang, P.R.China, 310053
Tel:+86-571-85586718 Fax:+86-571-85864795 sales@capotchem.com www.capotchem.com
Copyright © 2012-2017 Capot Chemical Co., Ltd.