CAPOT CHEMICAL COMPANY LIMITED
Joinhands Science Park, No.4028 Nanhuan Road,
Hangzhou, Zhejiang ,China,310053
Tel:+86-571-85586718 Fax:+86-571-85864795
sales@capotchem.com www.capotchem.com

Product Specifications

CAT#12163 *3-(4-Acetyl-piperazin-1-yl)-4-fluoroaniline*

Product : 3-(4-Acetyl-piperazin-1-yl)-4-fluoroaniline

CAS No : 75001-84-2

Catalog Number : 12163

Formula : C12H16FN3O

Molecular Weight : 237.3

Synonyms : 1-(4-(5-amino-2-fluorophenyl)piperazin-1-yl)ethanone

Structure:

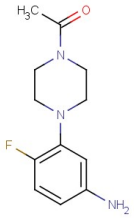

Test	Specification
Purity	97%(Min,HPLC)
Moisture	0.5%Max.

*If you have any comments and suggestions, please contact us by sales@capotchem.com

CAPOT CHEMICAL COMPANY LIMITED
Joinhands Science Park, No.4028 Nanhuan Road, Hangzhou, Zhejiang, P.R.China, 310053
Tel:+86-571-85586718 Fax:+86-571-85864795 sales@capotchem.com www.capotchem.com
Copyright © 2012-2017 Capot Chemical Co., Ltd.