CAPOT CHEMICAL COMPANY LIMITED
Joinhands Science Park, No.4028 Nanhuan Road,
Hangzhou, Zhejiang ,China,310053
Tel:+86-571-85586718 Fax:+86-571-85864795
sales@capotchem.com www.capotchem.com

Product Specifications

CAT#21564 *ethyl 5-methylthiazole-4-carboxylate*

Product : ethyl 5-methylthiazole-4-carboxylate

CAS No : 61323-26-0

Catalog Number : 21564

Formula : C7H9NO2S

Molecular Weight : 171.22

Structure:

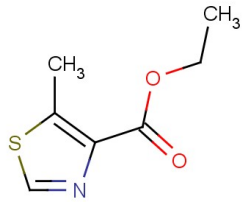

Test	Specification
Appearance	Yellow to orange powder
Purity	97%(Min.HPLC)
Moisture	0.5% Max.

*If you have any comments and suggestions, please contact us by sales@capotchem.com

CAPOT CHEMICAL COMPANY LIMITED
Joinhands Science Park, No.4028 Nanhuan Road, Hangzhou, Zhejiang, P.R.China, 310053
Tel:+86-571-85586718 Fax:+86-571-85864795 sales@capotchem.com www.capotchem.com
Copyright © 2012-2017 Capot Chemical Co., Ltd.