CAPOT CHEMICAL COMPANY LIMITED
Joinhands Science Park, No.4028 Nanhuan Road,
Hangzhou, Zhejiang ,China,310053
Tel:+86-571-85586718 Fax:+86-571-85864795
sales@capotchem.com www.capotchem.com

Product Specifications

CAT#2118 *3,4-Difluorophenacyl Bromide*

Product : 3,4-Difluorophenacyl Bromide

CAS No : 40706-98-7

Catalog Number : 2118

Formula : C8H5BrF2O

Molecular Weight : 235.02

Synonyms : 2-Bromo-1-(3,4-difluorophenyl)ethanone

Structure:

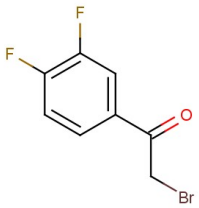

Test	Specification
Purity	98%(Min,GC)
Moisture	0.5%Max.

*If you have any comments and suggestions, please contact us by sales@capotchem.com

CAPOT CHEMICAL COMPANY LIMITED
Joinhands Science Park, No.4028 Nanhuan Road, Hangzhou, Zhejiang, P.R.China, 310053
Tel:+86-571-85586718 Fax:+86-571-85864795 sales@capotchem.com www.capotchem.com
Copyright © 2012-2017 Capot Chemical Co., Ltd.