CAPOT CHEMICAL COMPANY LIMITED

Joinhands Science Park, No.4028 Nanhuan Road,
Hangzhou, Zhejiang ,China,310053
Tel:+86-571-85586718 Fax:+86-571-85864795
sales@capotchem.com www.capotchem.com

Product Specifications

CAT#27976 *6-Methoxypyrimidine-4-carboxylic acid*

Product : 6-Methoxypyrimidine-4-carboxylic acid

CAS No : 38214-45-8

Catalog Number : 27976

Formula : C6H6N2O3

Molecular Weight : 154.124

Structure:

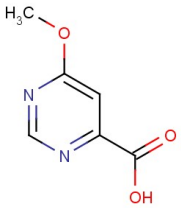

Test	Specification
Purity	98%(Min,HPLC)
Moisture	0.5%Max.

*If you have any comments and suggestions, please contact us by sales@capotchem.com

CAPOT CHEMICAL COMPANY LIMITED

Joinhands Science Park, No.4028 Nanhuan Road, Hangzhou, Zhejiang, P.R.China, 310053

Tel:+86-571-85586718 Fax:+86-571-85864795 sales@capotchem.com www.capotchem.com

Copyright © 2012-2017 Capot Chemical Co., Ltd.