CAPOT CHEMICAL COMPANY LIMITED
Joinhands Science Park, No.4028 Nanhuan Road,
Hangzhou, Zhejiang ,China,310053
Tel:+86-571-85586718 Fax:+86-571-85864795
sales@capotchem.com www.capotchem.com

Product Specifications

CAT#29438 *2-(6-([1,1'-Biphenyl-4-yl)dibenzo[b,d]thiophen-4-yl)-4,4,5,5-tetramethyl-1,3,2-dioxaborolane*

Product : 2-(6-([1,1'-Biphenyl-4-yl)dibenzo[b,d]thiophen-4-yl)-4,4,5,5-tetramethyl-1,3,2-dioxaborolane

CAS No : 1858289-63-0

Catalog Number : 29438

Formula : C30H27BO2S

Molecular Weight : 462.41

Synonyms : Dibenzothiophene, 4-[1,1'-biphenyl]-4-yl-6-(4,4,5,5-tetramethyl-1,3,2-dioxaborolan-2-yl)-

Structure:

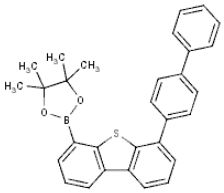

Test	Specification
Purity	98%(Min,GC)
Moisture	0.5%Max.

*If you have any comments and suggestions, please contact us by sales@capotchem.com

CAPOT CHEMICAL COMPANY LIMITED
Joinhands Science Park, No.4028 Nanhuan Road, Hangzhou, Zhejiang, P.R.China, 310053
Tel:+86-571-85586718 Fax:+86-571-85864795 sales@capotchem.com www.capotchem.com
Copyright © 2012-2017 Capot Chemical Co., Ltd.