CAPOT CHEMICAL COMPANY LIMITED

Joinhands Science Park, No.4028 Nanhuan Road,
Hangzhou, Zhejiang ,China,310053
Tel:+86-571-85586718 Fax:+86-571-85864795
sales@capotchem.com www.capotchem.com

Product Specifications

CAT#28981 *3-Chloro-5-nitrotoluene*

Product : 3-Chloro-5-nitrotoluene

CAS No : 16582-38-0

Catalog Number : 28981

Formula : C7H6ClNO2

Molecular Weight : 171.582

Synonyms : 5-Chloro-3-nitrotoluene;3-CHLORO-5-NITROTOLUENE

Structure:

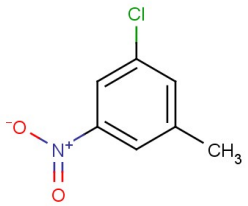

Test	Specification
Purity	98%(Min,GC)
Moisture	0.5%Max.

*If you have any comments and suggestions, please contact us by sales@capotchem.com

CAPOT CHEMICAL COMPANY LIMITED

Joinhands Science Park, No.4028 Nanhuan Road, Hangzhou, Zhejiang, P.R.China, 310053

Tel:+86-571-85586718 Fax:+86-571-85864795 sales@capotchem.com www.capotchem.com

Copyright © 2012-2017 Capot Chemical Co., Ltd.