CAPOT CHEMICAL COMPANY LIMITED
Joinhands Science Park, No.4028 Nanhuan Road,
Hangzhou, Zhejiang ,China,310053
Tel:+86-571-85586718 Fax:+86-571-85864795
sales@capotchem.com www.capotchem.com

Product Specifications

CAT#32166 *3-Chloro-2-hydroxymethyl-6,7-dihydro-5H-pyrazolo[1,5-a]pyrazin-4-one*

Product : 3-Chloro-2-hydroxymethyl-6,7-dihydro-5H-pyrazolo[1,5-a] pyrazin-4-one

CAS No : 1382786-15-3

Catalog Number : 32166

Formula : C7H8ClN3O2

Molecular Weight : 201.61

Structure:

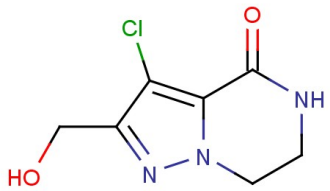

Test	Specification
Purity	98% Min.
Moisture	0.5% Max.

*If you have any comments and suggestions, please contact us by sales@capotchem.com

CAPOT CHEMICAL COMPANY LIMITED
Joinhands Science Park, No.4028 Nanhuan Road, Hangzhou, Zhejiang, P.R.China, 310053
Tel:+86-571-85586718 Fax:+86-571-85864795 sales@capotchem.com www.capotchem.com
Copyright © 2012-2017 Capot Chemical Co., Ltd.