CAPOT CHEMICAL COMPANY LIMITED
Joinhands Science Park, No.4028 Nanhuan Road,
Hangzhou, Zhejiang ,China,310053
Tel:+86-571-85586718 Fax:+86-571-85864795
sales@capotchem.com www.capotchem.com

Product Specifications

CAT#32006 *3-Methyl-1,2,4-thiadiazole-5-carbohydrazide*

Product : 3-Methyl-1,2,4-thiadiazole-5-carbohydrazide

CAS No : 1375066-73-1

Catalog Number : 32006

Formula : C4H6N4OS

Molecular Weight : 158.18

Structure:

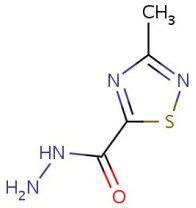

Test	Specification
Appearance	Off-white to light yellow powder
Purity	98% Min.
Moisture	0.5% Max.

*If you have any comments and suggestions, please contact us by sales@capotchem.com

CAPOT CHEMICAL COMPANY LIMITED
Joinhands Science Park, No.4028 Nanhuan Road, Hangzhou, Zhejiang, P.R.China, 310053
Tel:+86-571-85586718 Fax:+86-571-85864795 sales@capotchem.com www.capotchem.com
Copyright © 2012-2017 Capot Chemical Co., Ltd.