CAPOT CHEMICAL COMPANY LIMITED
Joinhands Science Park, No.4028 Nanhuan Road,
Hangzhou, Zhejiang ,China,310053
Tel:+86-571-85586718 Fax:+86-571-85864795
sales@capotchem.com www.capotchem.com

Product Specifications

CAT#26357 *N-(9-fluorenylmethyloxycarbonyl)-n'-(2-chlorobenzyloxycarbonyl)-l-lysine*

Product : N-(9-fluorenylmethyloxycarbonyl)-n'-(2-chlorobenzyloxycarbonyl)-l-lysine

CAS No : 133970-31-7

Catalog Number : 26357

Formula : C29H29ClN2O6

Molecular Weight : 537.00

Synonyms : (S)-13-(2-chlorophenyl)-1-(9H-fluoren-9-yl)-3,11-dioxo-2,12-dioxa-4,10-diazatridecane-5-carboxylic acid

Structure:

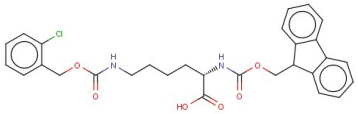

Test	Specification
Purity	98%(Min,HPLC)
Moisture	0.5%Max.

*If you have any comments and suggestions, please contact us by sales@capotchem.com

CAPOT CHEMICAL COMPANY LIMITED
Joinhands Science Park, No.4028 Nanhuan Road, Hangzhou, Zhejiang, P.R.China, 310053
Tel:+86-571-85586718 Fax:+86-571-85864795 sales@capotchem.com www.capotchem.com
Copyright © 2012-2017 Capot Chemical Co., Ltd.