CAPOT CHEMICAL COMPANY LIMITED
Joinhands Science Park, No.4028 Nanhuan Road,
Hangzhou, Zhejiang ,China,310053
Tel:+86-571-85586718 Fax:+86-571-85864795
sales@capotchem.com www.capotchem.com

Product Specifications

CAT#22456 *WZ8040*

Product : WZ8040

CAS No : 1214265-57-2

Catalog Number : 22456

Formula : C24H25ClN6OS

Molecular Weight : 481.01

Synonyms : N-[3-[5-Chloro-2-[4-(4-methylpiperazin-1-yl)anilino] pyrimidin-4-yl]sulfanylphenyl]prop-2-enamide

Structure:

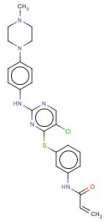

Test	Specification
Purity	98%(Min,HPLC)
Moisture	0.5%Max.

*If you have any comments and suggestions, please contact us by sales@capotchem.com

CAPOT CHEMICAL COMPANY LIMITED
Joinhands Science Park, No.4028 Nanhuan Road, Hangzhou, Zhejiang, P.R.China, 310053
Tel:+86-571-85586718 Fax:+86-571-85864795 sales@capotchem.com www.capotchem.com
Copyright © 2012-2017 Capot Chemical Co., Ltd.