CAPOT CHEMICAL COMPANY LIMITED

Joinhands Science Park, No.4028 Nanhuan Road,
Hangzhou, Zhejiang ,China,310053
Tel:+86-571-85586718 Fax:+86-571-85864795
sales@capotchem.com www.capotchem.com

Product Specifications

CAT#53427 *3-Tert-butoxycarbonylamino-5-trifluoromethyl-pyridine-2-carboxylic acid methyl ester*

Product : 3-Tert-butoxycarbonylamino-5-trifluoromethyl-pyridine-2-carboxylic acid methyl ester

CAS No : 1211582-85-2

Catalog Number : 53427

Formula : C13H15F3N2O4

Molecular Weight : 320.26

Structure:

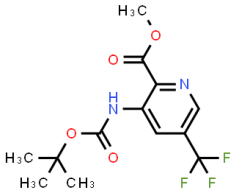

Test	Specification
Purity	NLT 98%

*If you have any comments and suggestions, please contact us by sales@capotchem.com

CAPOT CHEMICAL COMPANY LIMITED

Joinhands Science Park, No.4028 Nanhuan Road, Hangzhou, Zhejiang, P.R.China, 310053

Tel:+86-571-85586718 Fax:+86-571-85864795 sales@capotchem.com www.capotchem.com

Copyright © 2012-2017 Capot Chemical Co., Ltd.