CAPOT CHEMICAL COMPANY LIMITED
Joinhands Science Park, No.4028 Nanhuan Road,
Hangzhou, Zhejiang ,China,310053
Tel:+86-571-85586718 Fax:+86-571-85864795
sales@capotchem.com www.capotchem.com

Product Specifications

CAT#24925 *Fmoc-D-Arg(Mtr)-OH*

Product : Fmoc-D-Arg(Mtr)-OH

CAS No : 120075-24-3

Catalog Number : 24925

Formula : C31H36N4O7S

Molecular Weight : 608.71

Synonyms : (R)-2-(N-(((9H-fluoren-9-yl)methoxy)carbonyl)-4-methoxy-2,3,6-trimethylphenylsulfonamido)-5-guanidinopentanoic acid

Structure:

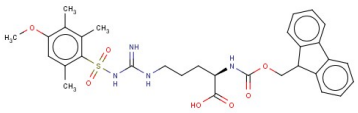

Test	Specification
Purity	98%(Min,HPLC)
Moisture	0.5%Max.

*If you have any comments and suggestions, please contact us by sales@capotchem.com

CAPOT CHEMICAL COMPANY LIMITED
Joinhands Science Park, No.4028 Nanhuan Road, Hangzhou, Zhejiang, P.R.China, 310053
Tel:+86-571-85586718 Fax:+86-571-85864795 sales@capotchem.com www.capotchem.com
Copyright © 2012-2017 Capot Chemical Co., Ltd.