CAPOT CHEMICAL COMPANY LIMITED
Joinhands Science Park, No.4028 Nanhuan Road,
Hangzhou, Zhejiang ,China,310053
Tel:+86-571-85586718 Fax:+86-571-85864795
sales@capotchem.com www.capotchem.com

# Product Specifications

## CAT#19144 *PKI-587*

**Product :** PKI-587

**CAS No :** 1197160-78-3

**Catalog Number :** 19144

**Formula :** C32H41N9O4

**Molecular Weight :** 615.73

**Synonyms :** 1-(4-(4-(dimethylamino)piperidine-1-carbonyl)phenyl)-3-(4-(4,6-dimorpholino-1,3,5-triazin-2-yl)phenyl)urea

**Structure:**

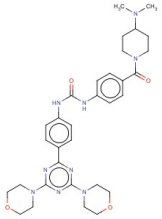

| Test | Specification |
|---|---|
| **Purity** | 98%(Min,HPLC) |
| **Moisture** | 0.5%Max. |

*If you have any comments and suggestions, please contact us by sales@capotchem.com

CAPOT CHEMICAL COMPANY LIMITED
Joinhands Science Park, No.4028 Nanhuan Road, Hangzhou, Zhejiang, P.R.China, 310053
Tel:+86-571-85586718 Fax:+86-571-85864795 sales@capotchem.com www.capotchem.com
Copyright © 2012-2017 Capot Chemical Co., Ltd.