CAPOT CHEMICAL COMPANY LIMITED

Joinhands Science Park, No.4028 Nanhuan Road,
Hangzhou, Zhejiang ,China,310053
Tel:+86-571-85586718 Fax:+86-571-85864795
sales@capotchem.com www.capotchem.com

Product Specifications

CAT#22431 *GSK1904529A*

Product : GSK1904529A

CAS No : 1089283-49-7

Catalog Number : 22431

Formula : C44H47F2N9O5S

Molecular Weight : 851.96

Synonyms : N-(2,6-Difluorophenyl)-5-[3-[2-[[5-ethyl-2-(methyloxy)-4-[4-[4-(methylsulfonyl)-1-piperazinyl]-1-piperidinyl]phenyl]amino]-4-pyrimidinyl]imidazo[1,2-a]pyridin-2-yl]-2-(methyloxy)benzamide

Structure:

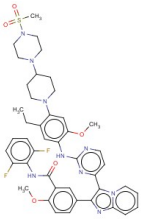

Test	Specification
Purity	98%(Min,HPLC)
Moisture	0.5%Max.

*If you have any comments and suggestions, please contact us by sales@capotchem.com

CAPOT CHEMICAL COMPANY LIMITED

Joinhands Science Park, No.4028 Nanhuan Road, Hangzhou, Zhejiang, P.R.China, 310053

Tel:+86-571-85586718 Fax:+86-571-85864795 sales@capotchem.com www.capotchem.com

Copyright © 2012-2017 Capot Chemical Co., Ltd.